2015 Holden Commodore VF2 SV6

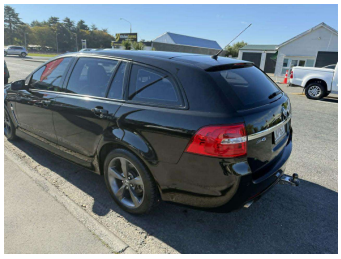

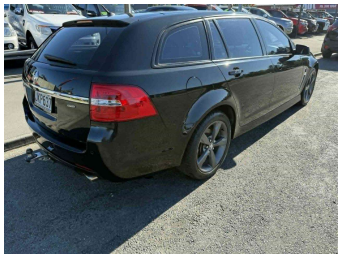

Purchase Price **$25,995**

Includes GST, Registration & Licensing

Finance may be available on this vehicle. Ask one of our friendly staff for more information.

Darryl Phillips MOTOR COMPANY

Gain peace of mind with Mechanical Breakdown Insurance. **Ask us how.**

provident insurance

Top features

- ABS Brakes
- Air Bag(s)
- Air Conditioning
- Alloys
- Bluetooth
- Cam Chain Engine
- Central Locking
- Child Seat Anchor Poin...
- Climate Control
- Cruise Control
- Digital Display
- EFI
- Electric Mirrors
- Electric Windows
- Fog Lights
- Immobiliser
- Keyless Entry
- NZ New

Body Style
5 door, Station Wagon

Odometer
122,500 km

Engine
3600 cc

Fuel Type
Petrol

Transmission
Automatic

Wheels
-

VIN
6G1FB8E37GL202571

Interior
Charcoal

Safety

5 star safety rating

Based on 2025 UCSR rating for 13-17 models

Reg No.
JKP637

Ext Colour
Black

History
-

Seats
5 seats

CO2 Emissions
★★☆☆☆☆
247 grams/km

Energy Economy
★☆☆☆☆☆
Annual fuel cost of $4,080
10.4L per 100km

Cost per year is an estimate based on petrol price of $2.80 per litre and an average distance of 14000 km. Emissions and Energy Economy figures standardised to 3P WLTP.

Stock ID: 20204

Darryl Phillips MOTOR COMPANY

Darryl Phillips Motor Company | Phone 03 3082441 | Email terence@dpmc.co.nz
600 East Street, Ashburton 7700, New Zealand
www.darrylphillips.co.nz

Vehicle data updated 02 April 2026 16:38