2004 Ford Falcon BA XR8





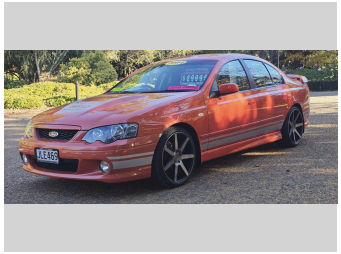

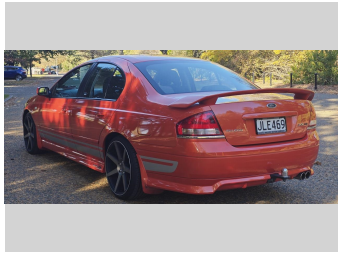



Purchase Price **$27,995**

Includes GST, Registration & Licensing

Finance may be available on this vehicle. Ask one of our friendly staff for more information.

Darryl Phillips MOTOR COMPANY

Gain peace of mind with Mechanical Breakdown Insurance. **Ask us how.**

provident insurance

Top features

- ABS Brakes
- Air Bag(s)
- Air Conditioning
- Alloys
- Bluetooth
- Cam Chain Engine
- Central Locking
- Climate Control
- Cruise Control
- EFI
- Electric Mirrors
- Electric Windows
- Fog Lights
- Immobiliser
- NZ New
- Overdrive
- Remote Locking
- Tow Bar

Body Style
4 door, Sedan

Odometer
120,800 km

Engine
5400 cc

Fuel Type
Petrol

Transmission
Automatic

Wheels
-

VIN
6FPAAAJGSW4L64296

Interior
Charcoal

Safety

Based on 2024 UCSR rating for 02-08 models

Reg No.
JLE469

Ext Colour
Orange

History
-

Seats
5 seats

CO2 Emissions
☆ ☆ ☆ ☆ ☆ ☆
377 grams/km

Energy Economy
☆ ☆ ☆ ☆ ☆ ☆
Annual fuel cost of $6,150
15.7L per 100km

Cost per year is an estimate based on petrol price of $2.80 per litre and an average distance of 14000 km. Emissions and Energy Economy figures standardised to 3P WLTP.

Stock ID: 19693

Darryl Phillips MOTOR COMPANY

Darryl Phillips Motor Company | Phone 03 3082441 | Email terence@dpmc.co.nz
600 East Street, Ashburton 7700, New Zealand
www.darrylphillips.co.nz